

State of Mississippi

Real Property

MOFFETT AUDREE S & RAY H TRUSTEES LRMMDP 34-2
Tax Year 2015

Jones
RAMONA Q BLACKLEDGE
P O BOX 511
LAUREL MS 39441
Paid by: MOFFETT MARK

Drawer: 8
User: BDH
Paid: Chk# 003984

19-9-11 BEG SW COR LOT 16 BLK
A COLLEGE HGTS S/D RUN S 86
DEG 10' E 94.7' TO SE COR LOT
16 BLK A RUN S 00 DEG 09' E
28.2' RUN S 82 DEG 11' E
37.11' TO NW COR BLK G CH S 1/4
RUN S 00 DEG 09' E 298' TO
DEED B-1213 P-450 10/15/1999

Customer Copy

PPIN 15005-00	Receipt # 579500	Date: 08/17/2016
Tax District 1110 JD 2	Total Acres 2.15	Forest Acres
Parcel Number 147J-19-10-015.00		Sec. Twn. Rng. 19 09 11

Class 1 Value	Class 2 Value	Total Value
True Assessed	10,750 1,613	10,750 1,613

160817 1020 BDH QPADEV000T

Type of Tax	Millage	Gross Tax Amount	Regular Homestead	Special Exemption	Net Tax
COUNTY	55.8200	90.04			90.04
CITY	38.3500	61.86			61.86
SCHOOL	66.4700	107.22			107.22
ACCOUNT PAID IN FULL		Total Tax Due	\$259.12

MOFFETT AUDREE S & RAY H TRUSTEES
3007 CRESCENT HILL DR
LAUREL, MS 39440

Tax Amount Paid	\$259.12
Penalty Paid	18.14
Printer Fee Paid	3.00
Excess Bid Paid	
Total Paid this Receipt	280.26
Other Tax Payments	
Grand Total Paid	280.26

Received by: _____

Parcel 7:

A parcel of land in the SE $\frac{1}{4}$ of NW $\frac{1}{4}$, Section 19, Township 9 North, Range 11 West, in the City of Laurel, Second Judicial District of Jones County, Mississippi lying South of Block A, College Heights Subdivision and North of South Yale Avenue (running E. & W.) and West of Yale Avenue (running N. & S.), more particularly described as follows, to-wit:

Beginning at the SW/corner of Lot 8, Block A, College Heights Subdivision and run thence South 65 feet, thence run East 67 feet, thence run S26°59'E to a point on the North line of South Yale Avenue (the North line of South Yale Avenue being described as a line running West from a point 108 feet South of the SE/corner of Lot 15, Block A, College Heights Subdivision), thence run East along the North line of South Yale Avenue to the intersection with Yale Avenue; which point is 108 feet South of the SE/corner of Lot 15, Block A, College Heights Subdivision, thence run North along the West line of Yale Avenue 108 feet to the SE/corner of Lot 15, Block A, College Heights Subdivision, thence Westerly on and along the South line of Block A, College Heights Subdivision to the SW/corner of Block A, College Heights Subdivision, the point of beginning.

WITNESS OUR SIGNATURES on this the 15th day of September,

A.D., 1999.

Ray H. Moffett
RAY H. MOFFETT

Audree S. Moffett
AUDREE S. MOFFETT, being one and the
same person as AUDREE MOFFETT

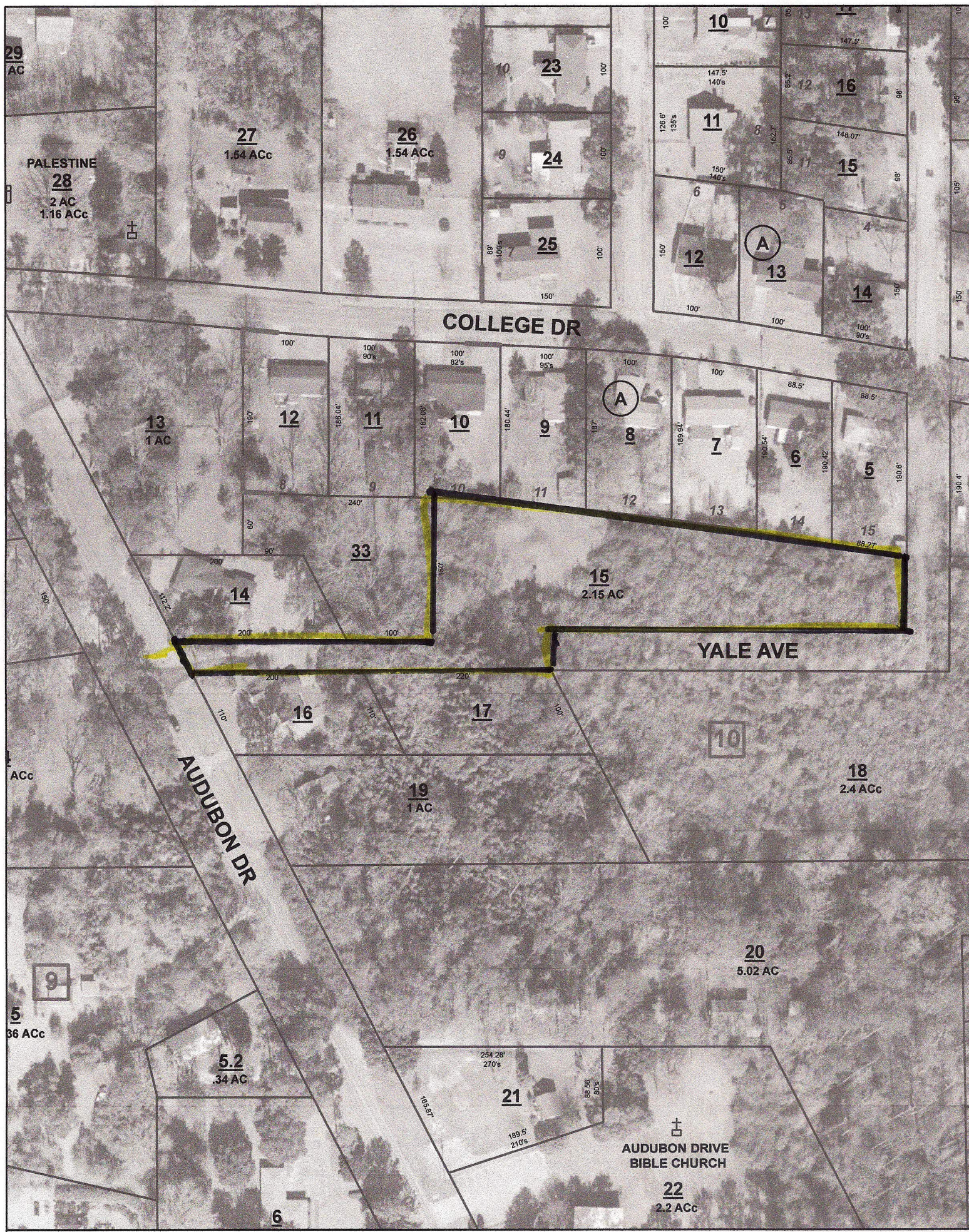

0 150 300 Feet

JONES COUNTY MS